



GMT MONTHLY MEMBERSHIP PROGRESS REPORT

Results as of: 5/31/2026

Multiple District 38

LOCATION: NEBRASKA

GMT: OPEN

GMT CA 1

Clubs			
RESULTS FOR 2025-2026			
QUARTER	NEW CLUB GOAL	NEW CLUBS	DROPPED CLUBS
JULY/AUG/SEPT	0	0	0
OCT/NOV/DEC	1	0	3
JAN/FEB/MAR	1	0	0
APR/MAY/JUNE	0	0	0

Members			
RESULTS FOR 2025-2026			
QUARTER	MEMBER GROWTH NET GOAL	MEMBER GROWTH ACTUAL	DROPPED MEMBERS ACTUAL (including transfers)
JULY/AUG/SEPT	16	41	58
OCT/NOV/DEC	16	42	86
JAN/FEB/MAR	16	49	46
APR/MAY/JUNE	16	39	39

GOALS AND ACTUAL NEW CLUBS CUMULATIVE

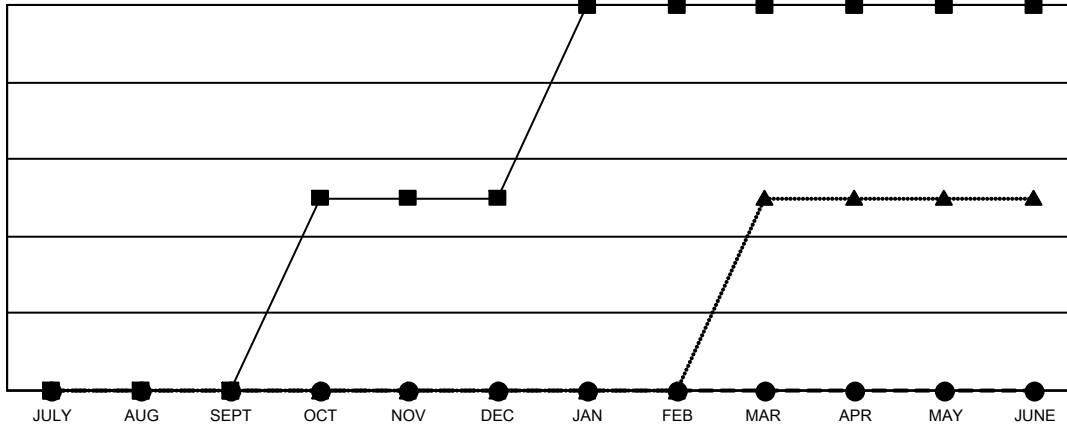

- - CURRENT YEAR GOALS FOR NEW CLUBS
- - CURRENT YEAR ACTUAL NEW CLUBS
- ▲ - LAST YEAR ACTUAL NEW CLUBS

GOALS AND ACTUAL MEMBERS CUMULATIVE

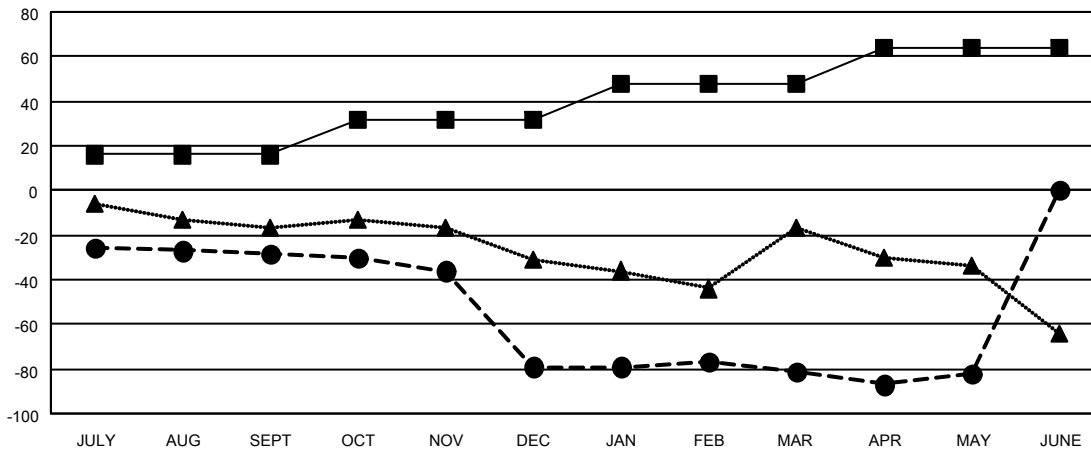

- - MEMBER GROWTH NET GOAL
- - MEMBER GROWTH ACTUAL
- ▲ - LAST YEAR MEMBERSHIP ACTUAL

<p>DROPPED CLUBS: 3</p>	<p>51 CLUBS OF 122 ADDED 1 OR MORE NEW MEMBERS</p>	<p style="text-align: center;"><u>GENDER DISTRIBUTION</u></p> <p>MALE 1,916 (70.96%)</p> <p>FEMALE 784 (29.04%)</p>												
<p><u>DROPPED MEMBERS</u></p> <table style="width: 100%; border-collapse: collapse;"> <tr> <td style="width: 70%;">DECEASED</td> <td style="text-align: right;">56</td> </tr> <tr> <td>CLUB CANCELLED</td> <td style="text-align: right;">16</td> </tr> <tr> <td>OTHER</td> <td style="text-align: right;">157</td> </tr> <tr> <td>TOTAL</td> <td style="text-align: right;">229</td> </tr> </table>	DECEASED	56	CLUB CANCELLED	16	OTHER	157	TOTAL	229	<p style="text-align: center;">CLICK HERE FOR CUMULATIVE MEMBERSHIP DATA</p>	<table style="width: 100%; border-collapse: collapse;"> <tr> <td style="width: 70%;">TOTAL FAMILY UNIT MEMBERS</td> <td style="text-align: right;">560</td> </tr> <tr> <td>FAMILY MEMBERS PAYING HALF DUES</td> <td style="text-align: right;">282</td> </tr> </table>	TOTAL FAMILY UNIT MEMBERS	560	FAMILY MEMBERS PAYING HALF DUES	282
DECEASED	56													
CLUB CANCELLED	16													
OTHER	157													
TOTAL	229													
TOTAL FAMILY UNIT MEMBERS	560													
FAMILY MEMBERS PAYING HALF DUES	282													